

NOTES:
 Roof and wall sheathing to be Juniper Green profiles steel sheet with matching trims to ridge, corners and door/window surrounds.

1 No Row of translucent roof lights as indicated.
 Doors to be powder coated steel in steel sub frame frame.
 Shutter doors to be powder coated in steel sub frame.
 Rainwater gutters to be pressed steel with powder coating to match wall sheets connected to 3 No 100mm diam rainwater downpipes.

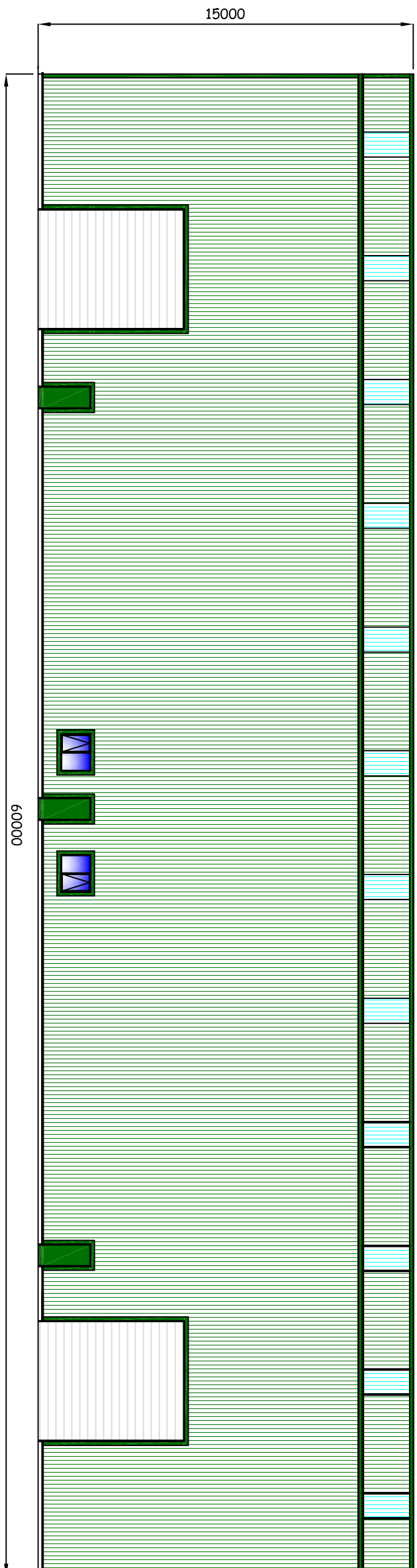

North West Elevation

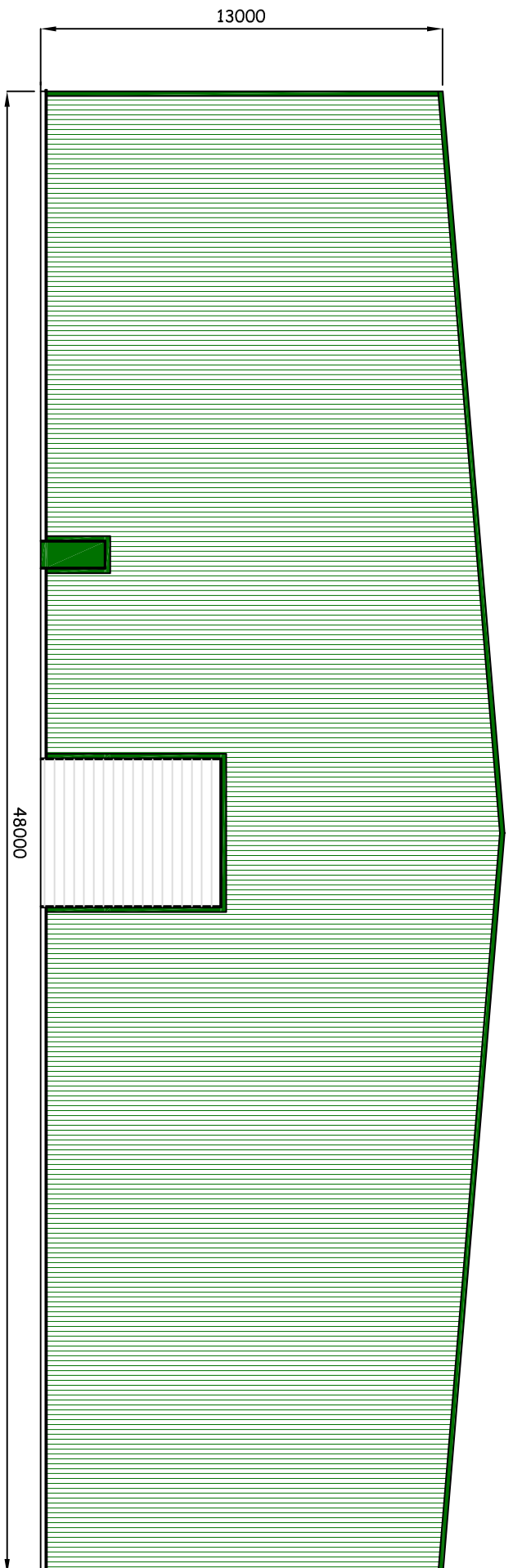

South West & North East Elevations (Handed)

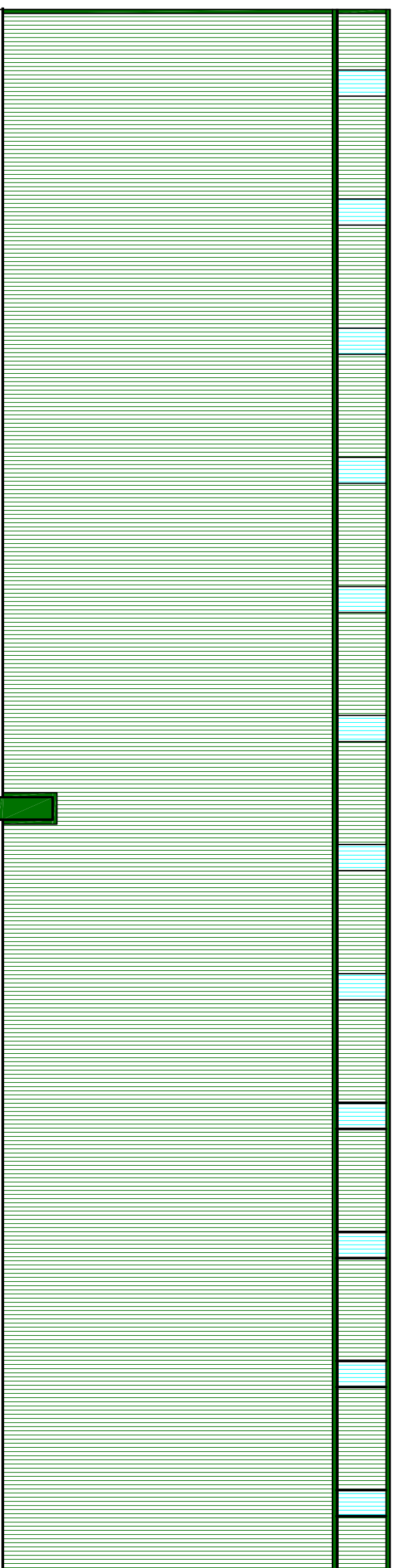

South East Elevation

TITLE:

Proposed Storage Shed

(Elevations)

CLIENT:

Beckernet Estates Ltd

ADDRESS:

Plot B,

Energy Coast Business Park,

Haile,

SCALE:

1:200

DRAWING NO.

BE / KT / 18 / 02



2, Coniston Close, Worthington, Cambridgeshire CA14 3PL
 Tel: 01900 62132